Cowell Ranch / John Marsh State Historic Park
PRELIMINARY GENERAL PLAN DRAFT PROGRAM EIR

Fall 2010

Please Join Us

Thursday, November 4, 2010
5:30 p.m. to 7:30 p.m.

At this workshop the General Plan project team will present the preferred alternative, General Plan elements and Draft Program EIR for public review and feedback.

Contact Information

If you have any questions or comments, visit our project website: **www.parks.ca.gov** (General Plans and Classification Actions in Progress) or contact us at:

Steve Bachman, Acting District Superintendent
California Department of Parks and Recreation
Diablo Vista District
845 Casa Grande Road
Petaluma, California 94954
sbachman@parks.ca.gov

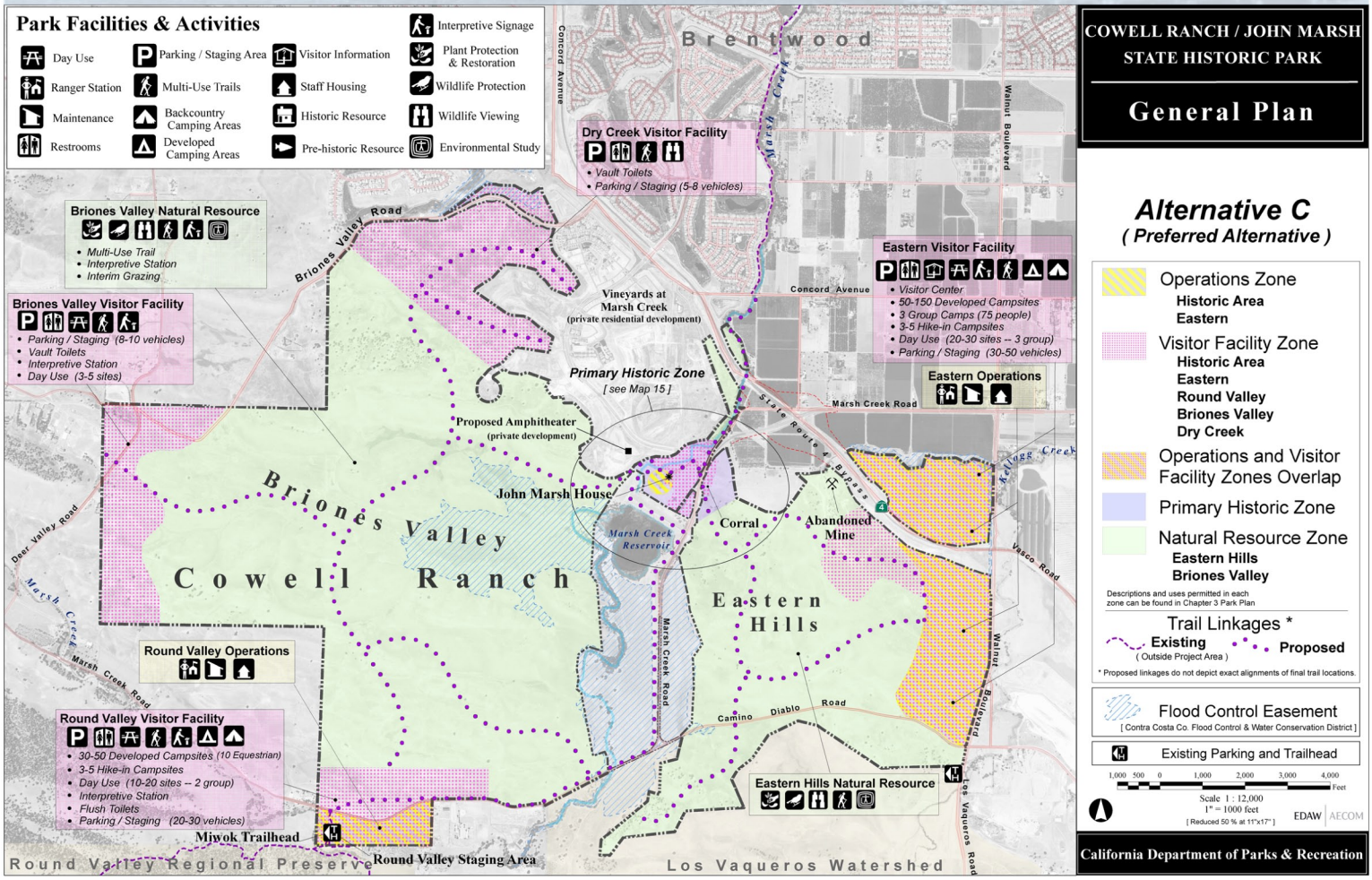

California Department of Parks and Recreation
Diablo Vista District
845 Casa Grande Road
Petaluma, CA 94954

PUBLIC WORKSHOP

Cowell Ranch / John Marsh State Historic Park PRELIMINARY GENERAL PLAN

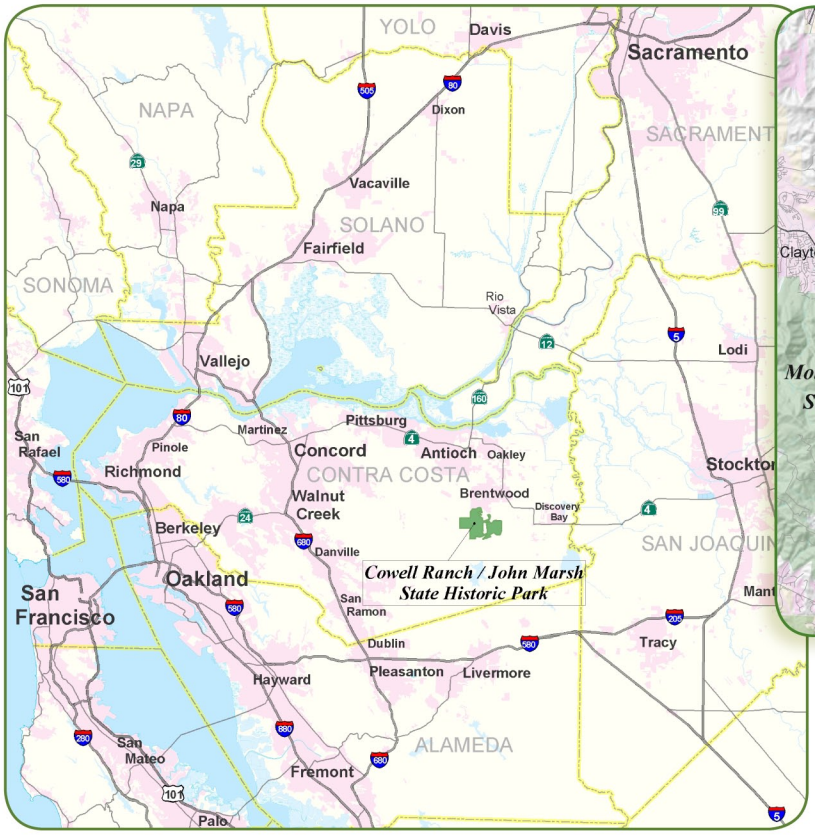

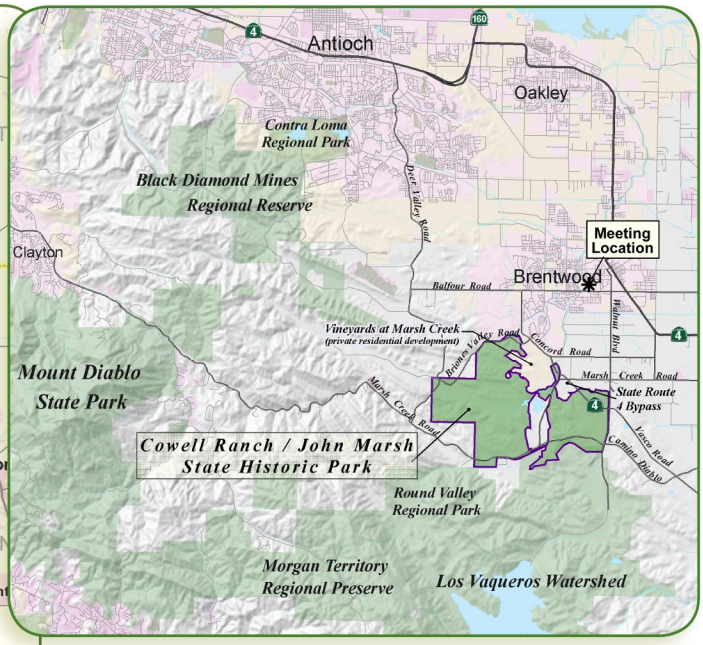

Please attend the upcoming workshop:

Thursday, November 4, 2010
5:30 PM to 7:30 PM
City of Brentwood Senior Activity Center
193 Griffith Lane, Brentwood, CA 94513