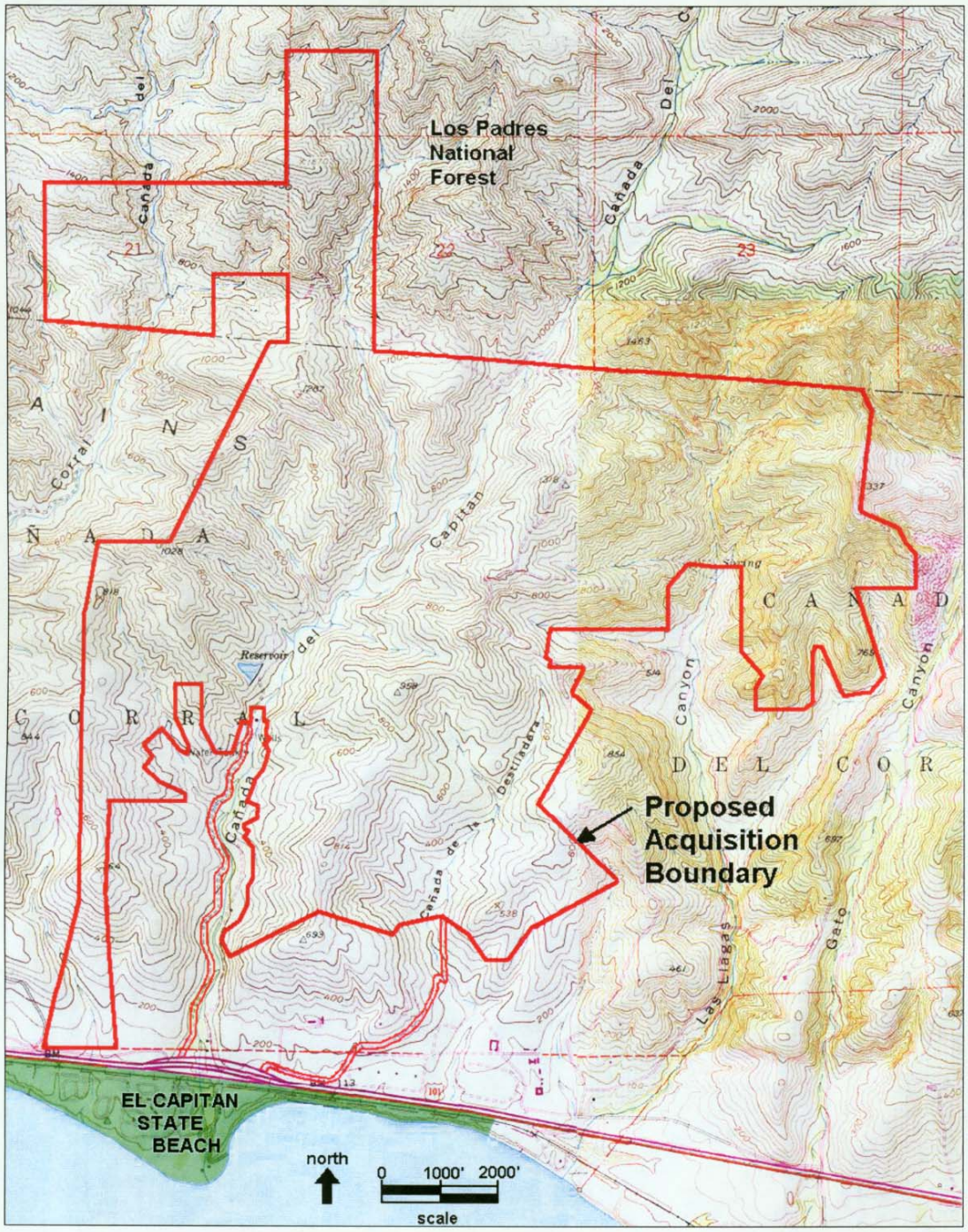

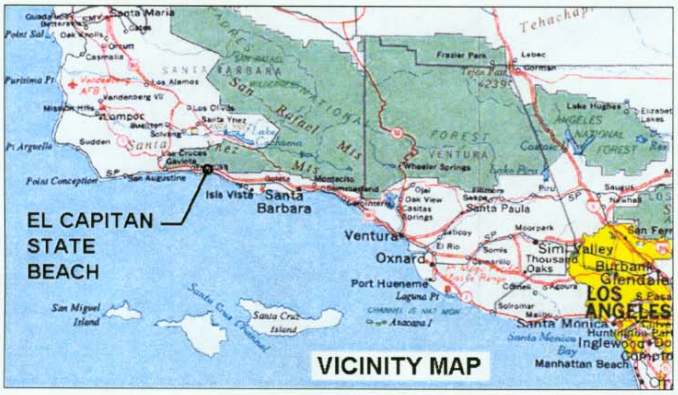

California State Parks Acquisition Proposal

El Capitan Ranch

as an addition to El Capitan State Beach

April 2002